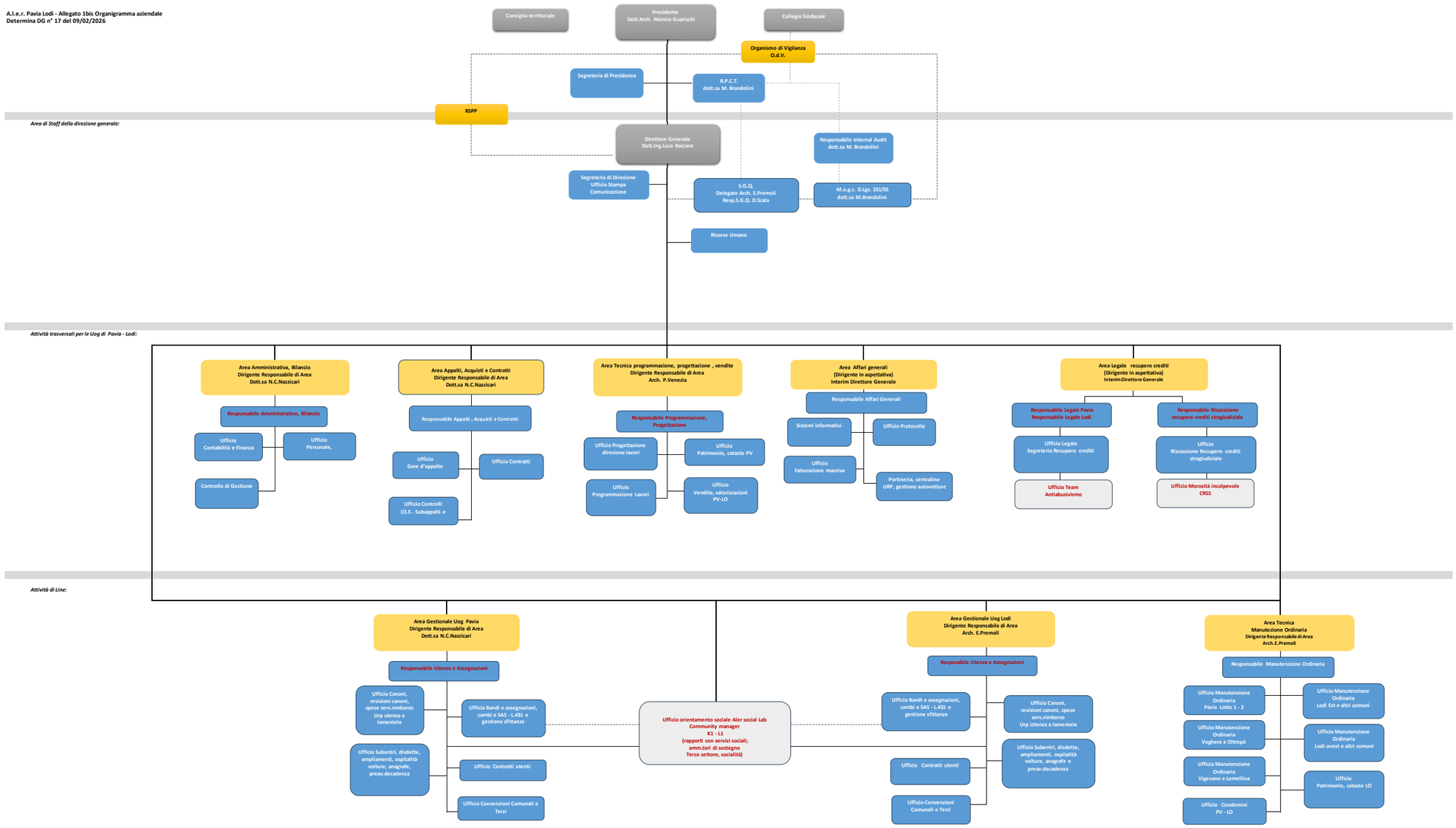**A.l.e.r. Pavia Lodi - Allegato 1bis Organigramma aziendale**
**Determina DG n° 17 del 09/02/2026**